



Blue Ledge Meals on Wheels

Serving the community, one meal at a time!

JUN 2017

Blue Ledge Meals on Wheels – Funded by....YOU!

Several weeks ago, Blue Ledge Coordinator, Tammy Martin, received an influx of phone calls. However these were not her usual calls regarding meal prep and delivery. *“Everyone was calling me asking if Meals on Wheels was ending,”* Tammy recalled. *“Volunteers and clients were asking me if I knew what would be happening to the program.”*

This flurry of speculation came in immediately after news coverage of proposed budget cuts put Meals on Wheels squarely in the headlines as an organization whose funding might end or be reduced.

The Board of Directors would like to remind everyone that Amherst-based Blue Ledge Meals on Wheels receives no federal funding and will continue to provide hot meals to the homebound of the area with no interruption. Day to day operations will remain the same, whether federal budgets and grant programs are revised or not.

“Blue Ledge relies heavily on community support and does not seek out - or receive - federal assistance,” commented Amanda Hall, Treasurer. *“We have no one on payroll. Every individual contributing to the operations of this organization is a volunteer.”*

Cash donations from residents, local organizations, and businesses are key to keeping this chapter of Meals on Wheels operating. The Subaru *“Share the Love”* event is also a large benefactor to the program. And donations of time are essential...there are 60 volunteer drivers delivering hot meals to area residents, 5 days a week.

“In addition to the wonderful volunteers we have, we are also extremely fortunate to partner with generous food vendors in our area,” said Ashley Carter, President. *“And we have nine churches that prepare and donate meals every month. This is truly amazing fellowship that I am proud to say comes from right here in the Amherst community.”*

VENDORS

AMERST CORNER
CHARLIE’S CHICKEN
EDITH’S 60 EAST DINER
FAIRMONT CROSSING
MAC’S GENERAL STORE
SUBWAY
SWEET BRIAR COLLEGE
WINTON COUNTRY CLUB

CHURCHES

AMHERST BAPTIST
AMHERST PRESBYTERIAN
CENTRAL BAPTIST
CLIFFORD BAPTIST
EMMANUEL BAPTIST
EMMANUEL METHODIST
MIDWAY BAPTIST
MT OLIVE BAPTIST
ST FRANCIS CATHOLIC

William S. (Billy) Brockman

Res.: 434-277-5019
Cell: 434-841-3281

Brockman Asphalt Paving Inc.

P. O. Box 1396
Amherst, VA 24521

Free Estimates

Blacktop &
Surface Treating
Seal Coating

Grading & Stone
for Driveways

The Ice-Cream Parlor
Freeman Miller 434.942.2994

Hot Dogs
Chili Beans
BBQ
Soup
Coffee

Burgers
Beef
Turkey
Vegetarian

32 Flavors!

Cones
Shakes
Splits
Sundaes
Floats

www.theamherstcorner.com

William S. (Billy) Brockman

Res.: 434-277-5019
Cell: 434-841-3281

Brockman Asphalt Paving Inc.
P. O. Box 1396
Amherst, VA 24521

Free Estimates

Blacktop &
Surface Treating
Seal Coating

Grading & Stone
for Driveways

SPOTLIGHT on four MOW Amherst County Volunteers

At age 6, **Chance Dodd** is Blue Ledge's youngest volunteer. He delivers hot meals in the evenings along the Town route with his mother, Shannon Dodd. "Meals on Wheels has been a great way for Chance to learn responsibility as well as the importance of giving back to the community," comments Shannon. "It's a fantastic lesson at such a young age. We are grateful for the opportunity!"

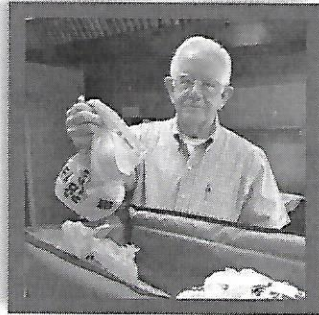

Glen Mabrey In 2013, when Glen heard several Blue Ledge Meals on Wheels volunteers speak to members of his church, Clifford Baptist, he knew there were some areas in the organization he could fill with his volunteer hours. He has volunteered to drive and deliver meals on several routes as well as shares his talents by serving on the Blue Ledge Meals on Wheels board. Glen never expects a reward and he knows the feeling of losing a loved one but believes, "when you feel sorry for yourself, go do something for someone else".



Betty Cash and **Jonathan Neighbors** started delivering in the Temperance, 151/ Warrick Barn Route in 2010. After Betty attended several Blue Ledge Meals on Wheels events and with a desire to contribute and fill some of her empty time, Betty and her grandson chose to become MOW volunteers. She said she knew the area and many of the clients and always enjoyed visiting with them. As many of our volunteer have expressed, Betty confirms you become close to the clients and want to help them with other needs. Betty has also substituted for some of the Amherst routes.

GILBERT'S
SAND
&
STONE

Route 29 North Monroe
P.O. Box 204
Madison Heights, VA 24572
PHONE: 434-929-7433

- Variety of sand
- Decorative stone
- Mulch
- Landscape supplies
- Driveway stone

Edwin Bomar
Owner

FARM BUREAU INSURANCE

Ed Sale
LUTCF
Agent

Office: (434) 946-5336
113 Falcon Crest Lane, Amherst, VA 24521
ed.sale@vafb.com
farmbureauadvantage.com

State Farm

Richard Buck Ins Agcy Inc
Richard Buck, Agent

112 Lexington Tpke Ste 100, PO Box 170
Amherst, VA 24521-0170
Bus 434 946 7660 Fax 434 946 2424
www.buckinsurance.net
richard@buckinsurance.net

24 Hour Good Neighbor Service

Centra Rehabilitation: Your Life. Our Mission

CENTRA
Fairmont Crossing Health
& Rehabilitation Center

173 Brockman Park Drive, Amherst, VA 24521
434.946.2850

AMHERST BAPTIST CHURCH (ABC)

First church to prepare food for Blue Ledge Meals on Wheels in Amherst County



During the last part of April 2013 lots of research was done on the **Amherst County Blue Ledge Meals on Wheels (MOW)** organization and identifying needs that required attention for the organization to continue, as well as grow. After a discussion with Pastor David Clay and Larry Pollard at Amherst Baptist Church, we began to get the ABC kitchen, the first church to prepare meals for MOW in Amherst County, qualified for meal preparation to help feed MOW clients.

Two teams of volunteers were formed and ABC agreed to prepare meals on the second and fourth Thursdays of each month for approximately nine to eleven clients each time. June 27, 2013 the first meals were prepared and this pattern of meal preparation has continued with rave reviews from the MOW clients. We now prepare 20 to 23 meals the Thursdays we prepare food. Each meal consists of an entrée, two sides, and a dessert and our volunteers cheerfully donate additional food with each meal.

We have been fortunate to receive generous financial support from team members as well as other member of the Amherst Baptist community to pay for the food. Since Blue Ledge Meals on Wheels is a volunteer organization receiving no federal funds, food preparation donated by churches has been a great asset. During 2016 Amherst Baptist Church volunteers prepared and donated 498 meals saving MOW \$2,241.

Amherst Baptist volunteers find it very rewarding to also provide meals for our members who have not been able to attend church. Another delight for the ABC volunteers is to have other churches come observe our meal preparation. Blue Ledge Meals on Wheels is now fortunate to have nine churches in Amherst County preparing donated food for our clients. Thank you Amherst Baptist for leading the way.

Top Notch Inc. T/A

**Bill's
Body
Shop**

Full Service Collision Repair
& Auto Sales

1340 North Amherst Hwy.
Amherst, VA 24521

Office: (434) 946-1115
Fax: (434) 946-7788
24 Hr. Towing: (434) 942-5169
billbodyshop@hotmail.com

Thank You to all of our 2017 Individual and Business donors!

ADDISON, RUSSELL
BABCOCK, RACHEL
BANTON, NANCY & GEORGE
BARON, ERIC & MARSHA
BRUNNING, ROBERT
BUMGARNER, KENNETH & SUSAN
COOPER, MARGARET
CRADDOCK, DAVID
CRUMP, CAROLYN
FREIX, DALE
GARRET, NINA
GILBERT, MARVIN & MARILYN
GLASS, RICHARD & BETTY
HABEL, DEBRA BABCOCK
HALL, MICHAEL & AMANDA
HALL, JOHN
HALL, LYMAN

HALL, TOM & JANIE
HARRIS, JOANNA
HARRIS, SANDRA
HOFFMAN, ROBERT
HUBBARD, PRISCILLA
JENKINS, HILARY
JONES, REBECCA
KURZ, DAVID & JOAN
LEE, MICHAEL & DENA
LEWIS, HELEN
MARTINEZ, COLLEEN
MASENCUR, MARGARET
MEADOR, CYNTHIA
MOORE, JUDITH
MUDRY, BLANCHE
NEFF, ANNE & MITCH
PACIOCCO, TOM & MARTHA

PATTERSON, FRED & CAROL
PAULL, ELIZABETH
PAYNE, GAIL
PHILLIPS, TERRY
PLAGE, DOTTY
POLLARD, THELMA
POWELL, EDITH
ROYER, RITA
RUSSELL, NANCY
SALE, ED
SMITH, HESTER
SMITH, THERESA & ROBERT
SPALDING, ARTHUR
SWALLOW, ALBERT & SHIRLEY
TOURGEE III, LOUIS
WILKERSON, CARRINGTON & KATHRYN

AMHERST COUNTY FARM BUREAU
AMHERST PRESBYTERIAN CHURCH
AMHERST PRESBYTERIAN WOMEN'S
CIRCLE
BILL'S BODY SHOP
BROCKMAN ASPHALT
CENTRA HEALTH
CENTRAL BAPTIST CHURCH
EPISCOPAL OUTREACH COMMITTEE
FARM BUREAU
GILBERT'S SAND AND STONE CO.
GREIF
HALLS WELL PUMP, INC.
HILDEBRAND MENNONITE CHURCH
ICE CREAM PARLOR
PAIGE'S AUTO REPAIR
PETERS CONSTRUCTION

RICHARD BUCK INSURANCE AGENCY
SECOND STAGE
ST MARKS EPISCOPAL CHURCH
WOMEN
SUBARU OF AMERICA
WOMEN OF EPIPHANY

Volunteers

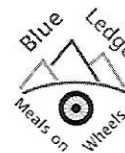

- | | | |
|-----------------------|-------------------------|-----------------------|
| Amanda Hall | Don Harvey | Lynda & Samuel Bryant |
| Anne Neff | Donald Paul | Lynn Seidman |
| Ashley & Mitch Carter | Ellen Wailes | Mike Mozingo |
| Barbara Wood | Ginny & David Cathcart | Nancy Banton |
| Becky Jones | Glen Mabrey | Nancy Russell |
| Betty Cash | Ian Hollowell | Oliva Snyder |
| Bob & Hanna Chaudrue | Jenny Reynolds | Paula Davis |
| Bob Covert | Jim Higgins | Renee DeShane |
| Bonnie Ferguson | Joanna Harris | Rosalie Slonksnes |
| Carol Patterson | Jonathan Neighbors | Sarah Ogden |
| Caroyln Roberts | Joyce Saunders | Shannon Dodd |
| Carrie Davila | Juanita Henderson | Sheryl Kintz |
| Christie Eubank | Judy Mayberry | Stephen Martin |
| Craig & Kim Goins | Julian & Barbara Massie | Tami Brooks |
| David Edmondson | Kathryn Wilkerson | Theresa Smith |
| Debra Lynch | Kayla Chaudrau | Tom Hall |
| Delores Schrock | Kelli Hollowell | Tom Paciocco |
| Diane O'Sullivan | Kleo Garland | Wayne Hash |
| | Lee Terry | |

BOARD MEMBERS

ASHLEY CARTER
PRESIDENT

AMANDA HALL
TREASURER

KELLI HOLLOWELL
DR. JOANNA HARRIS
GLEN MABREY
NANCY BANTON

FOUNDER: SAM PRICE
COORDINATOR: TAMMY MARTIN
WEBMASTER: SARAH OGDEN

Blue Ledge Meals on Wheels
PO Box 1332 • Amherst, VA 24521
(434) 942-4862 • www.blueledge.org

0003193-P0-S11-B1

*****ECRWSS**R007

 POSTAL CUSTOMER
 187 RIDGE DR
 AMHERST, VA 24521-3105

Non-Profit Org
 U.S. Postage
 PAID
 Amherst, VA 24521
 Permit No. 295
 ECRWSS

Blue Ledge Meals on Wheels
 PO Box 1332
 Amherst, VA 24521

